

**Progetto**  
**valorizzazione del patrimonio rurale: "Latteria Val Morel" e "Malga Pianezze".**

C.F. Comune di Limana - Fg. 32 part. 172 "Latteria Val Morel"  
 C.F. Comune di Limana - Fg. 35 part. 22 "Malga Pianezze"

**Malga Pianezze - Casera**

**Inquadramento territoriale**  
**Piante (stato di fatto e di progetto)**  
**Sezioni (stato di fatto e di progetto)**  
**Prospetti (stato di fatto e di progetto)**



Comune di Limana (BL)

*Il Progettista*  
 dott.agr. Lodovico De Cesero

**Studio tecnico De Cesero**  
 Belluno - Via Cavarzano, 10/A - 0437932324

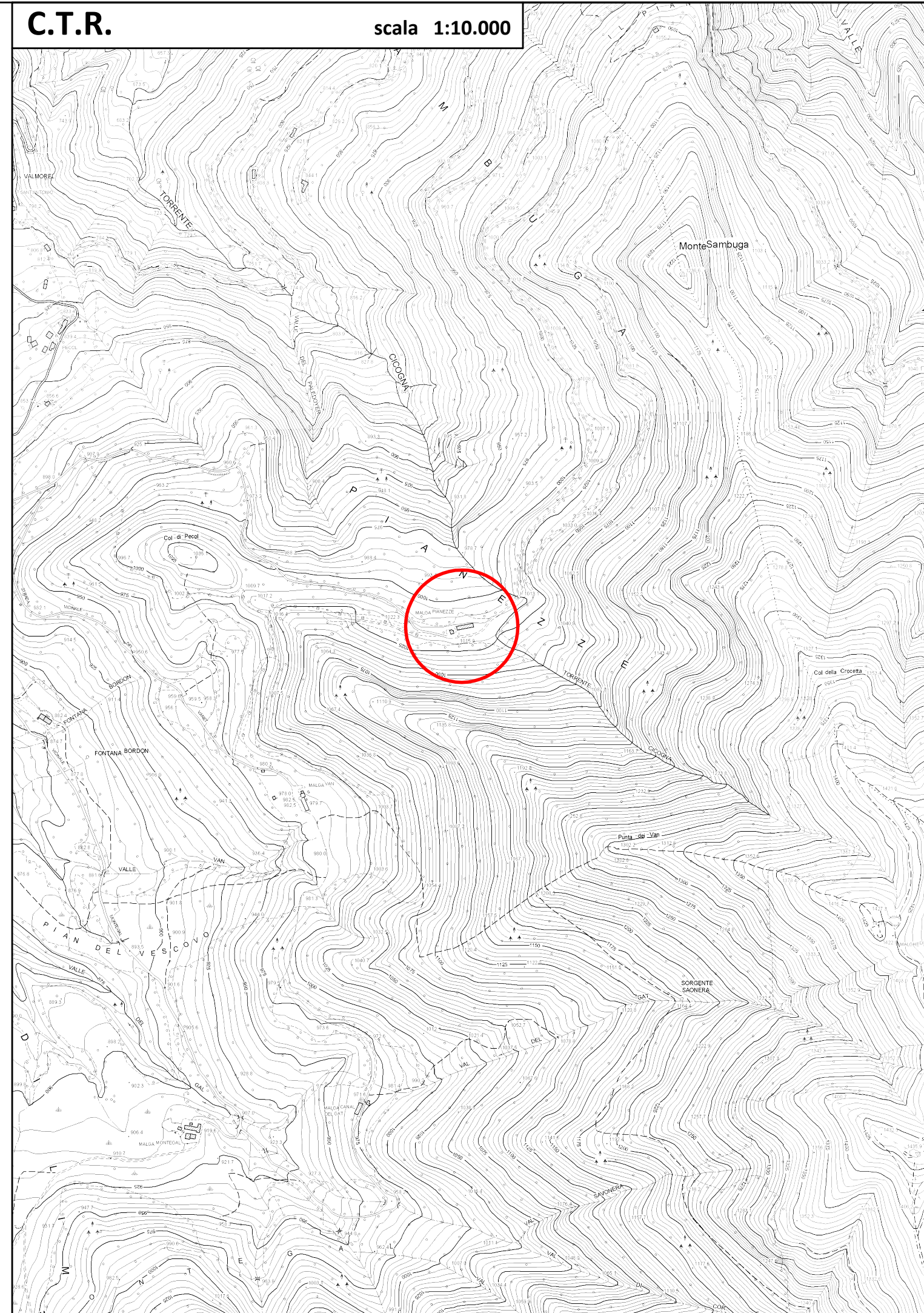
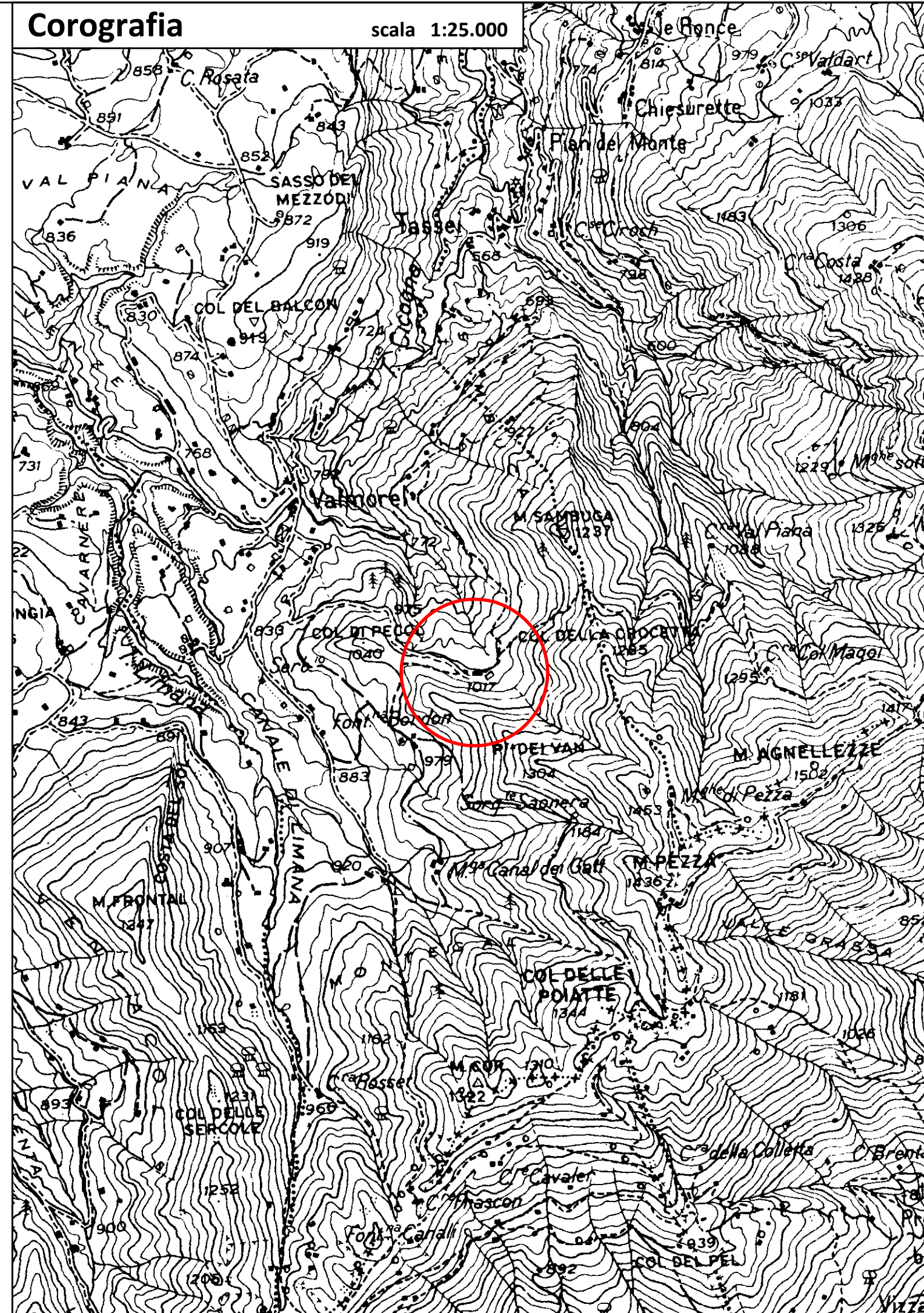

# STATO DI FATTO

## MALGA PIANEZZE PIANTA Piano terra

SCALA 1:100

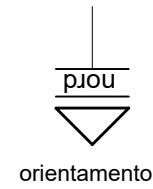
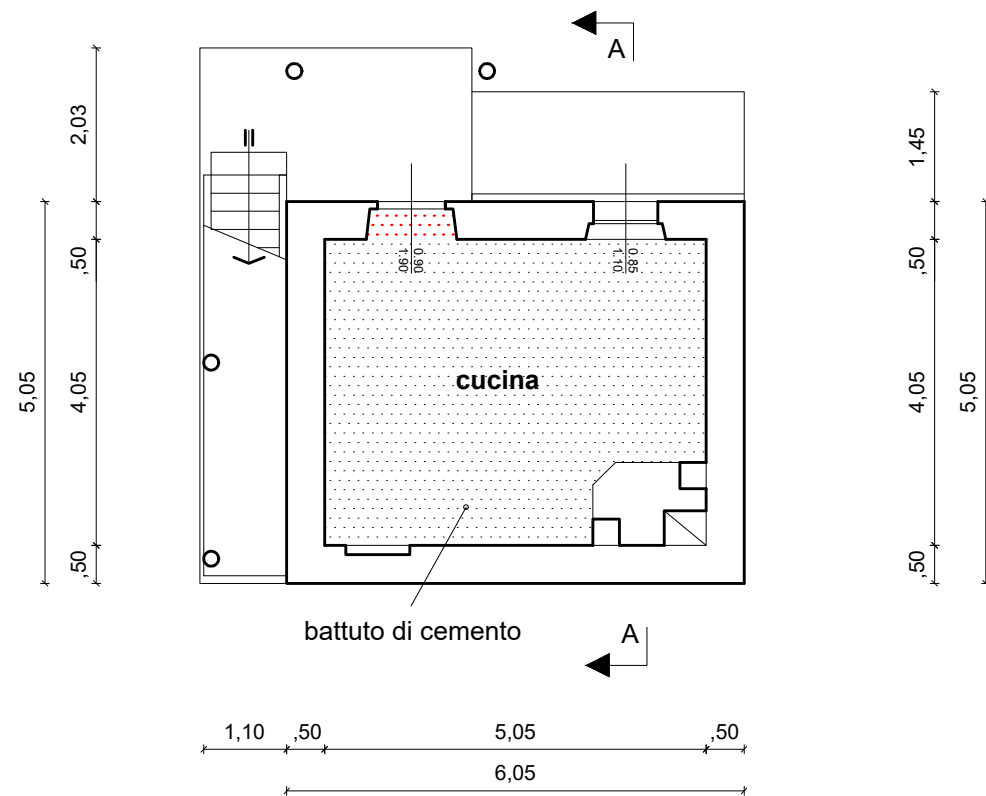

## MALGA PIANEZZE PIANTA Copertura

SCALA 1:100

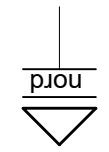
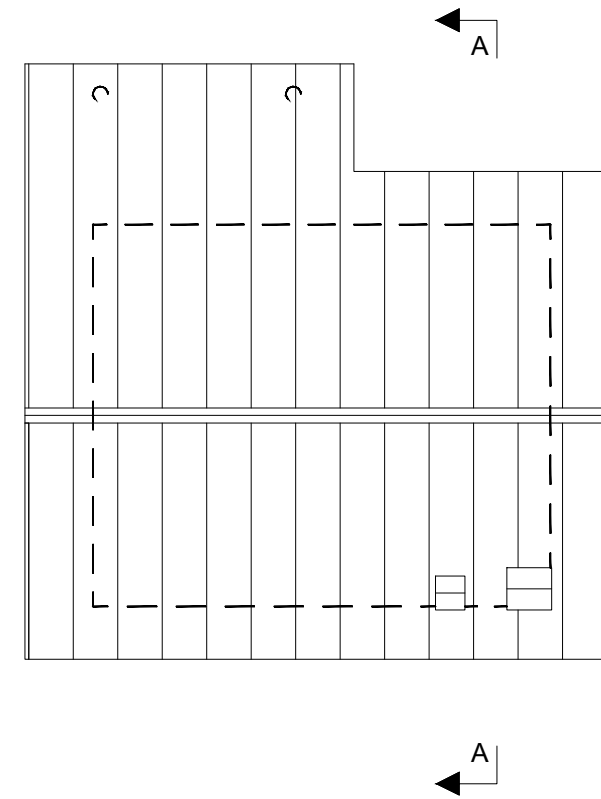

## MALGA PIANEZZE PIANTA Piano primo

SCALA 1:100

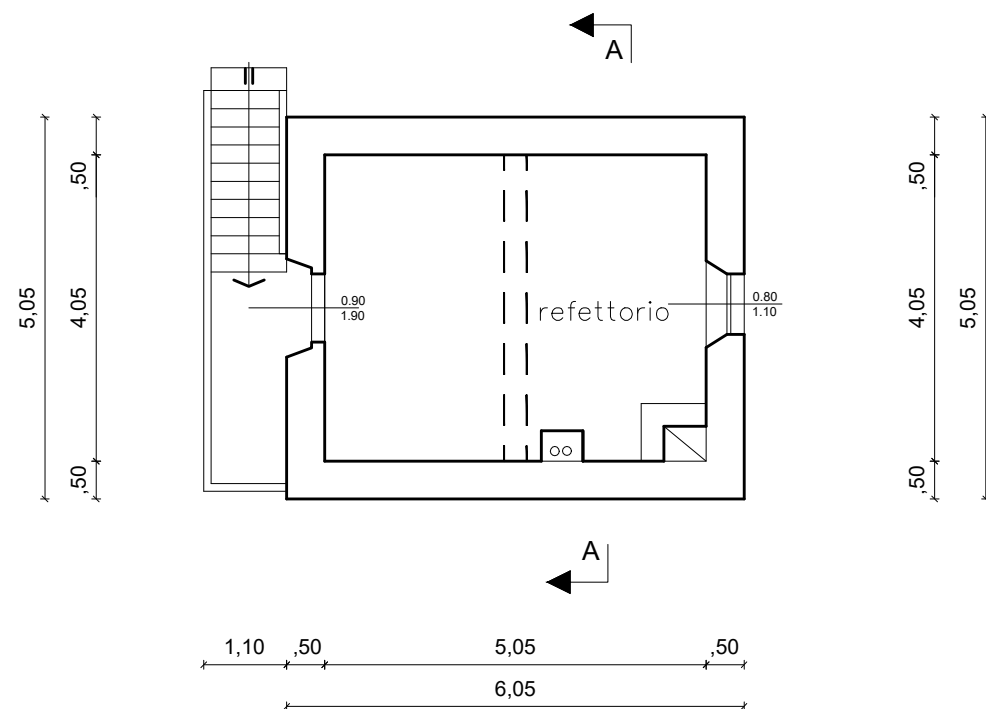

## MALGA PIANEZZE SEZIONE A - A

SCALA 1:100

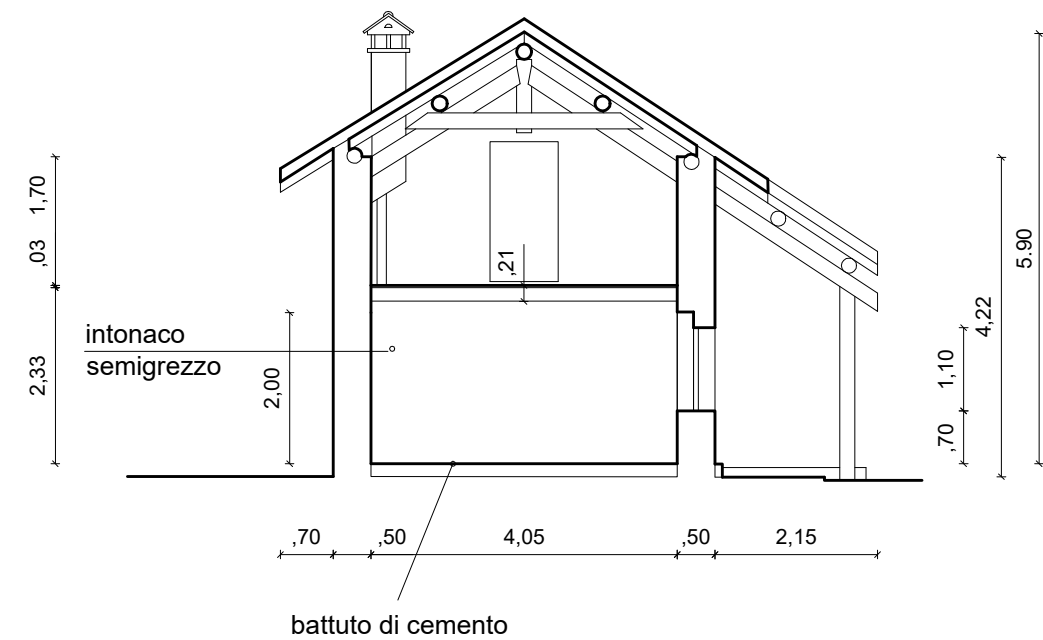

# PROSPETTO OVEST

SCALA 1:100

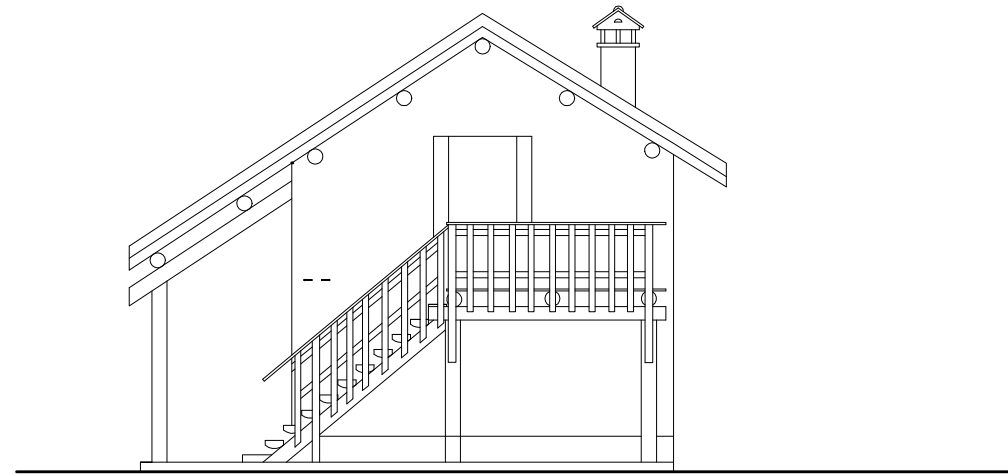

# PROSPETTO SUD

SCALA 1:100

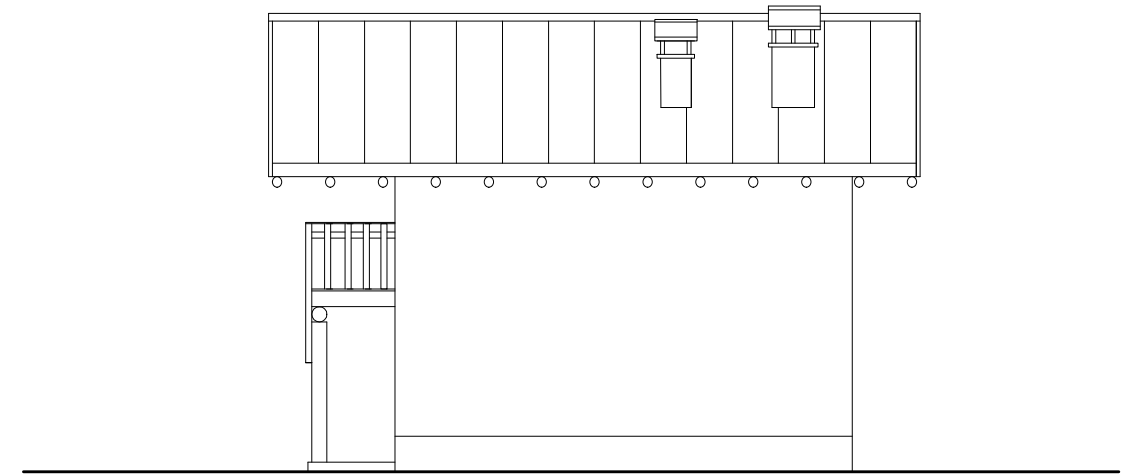

# PROSPETTO EST

SCALA 1:100

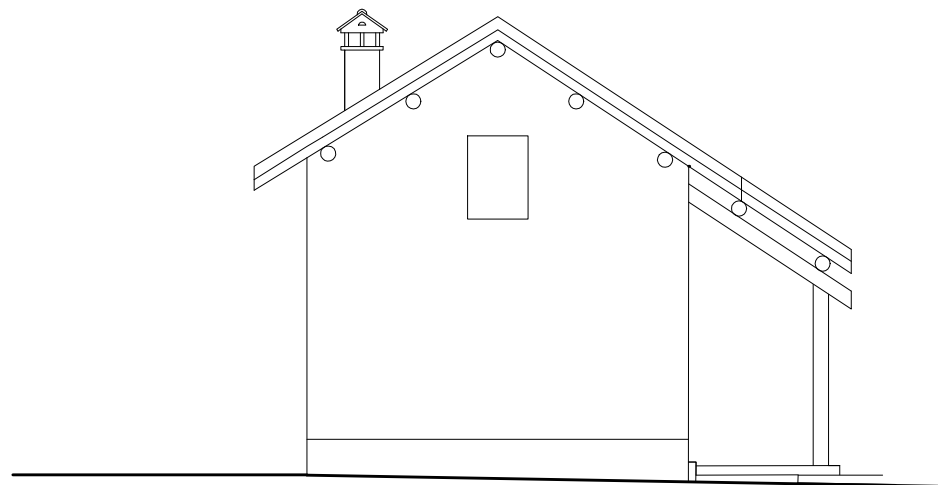

# PROSPETTO NORD

SCALA 1:100

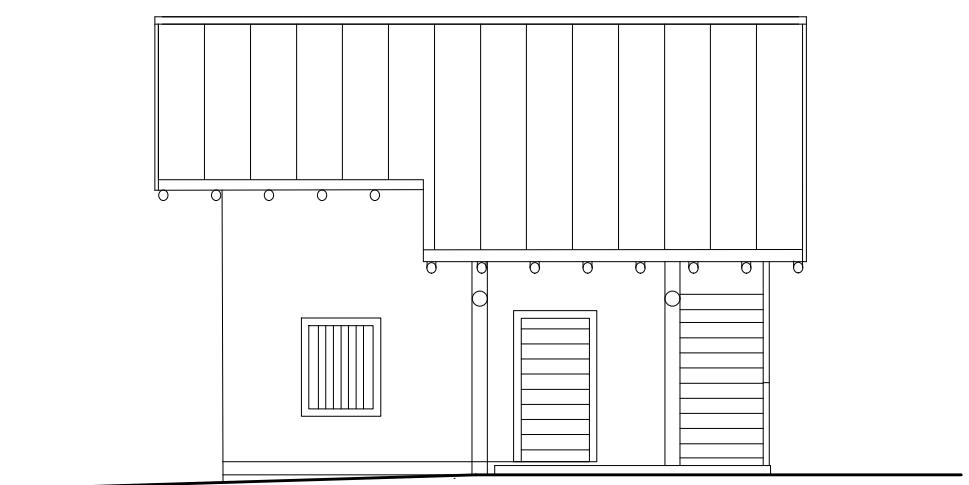

# STATO DI PROGETTO

## MALGA PIANEZZE PIANTA Piano terra SCALA 1:100

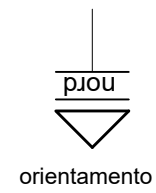
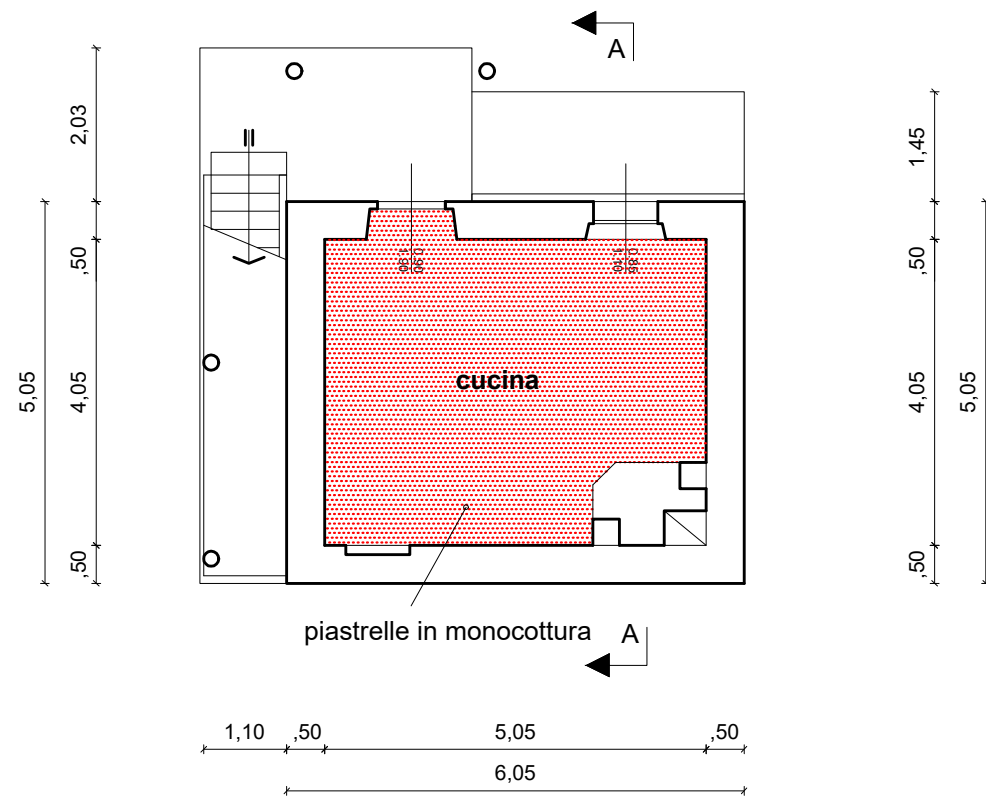

## MALGA PIANEZZE PIANTA Copertura SCALA 1:100

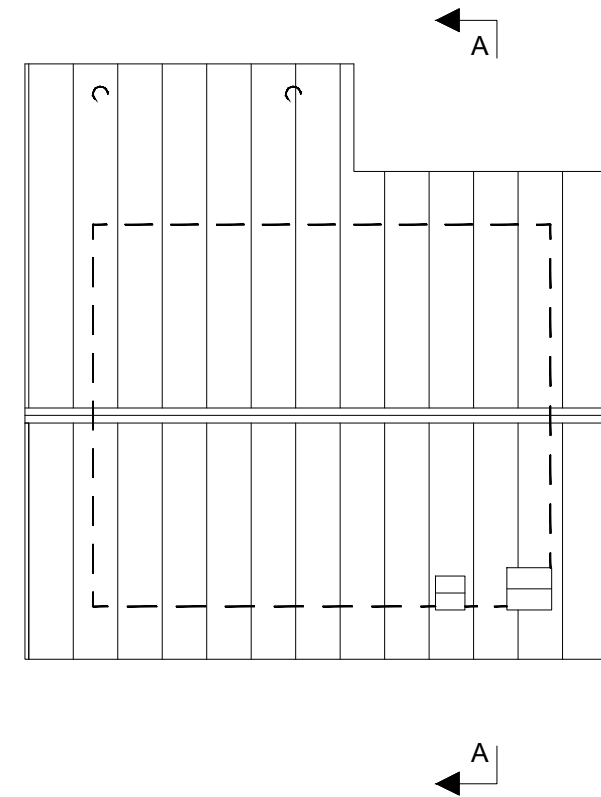

## MALGA PIANEZZE PIANTA Piano primo SCALA 1:100

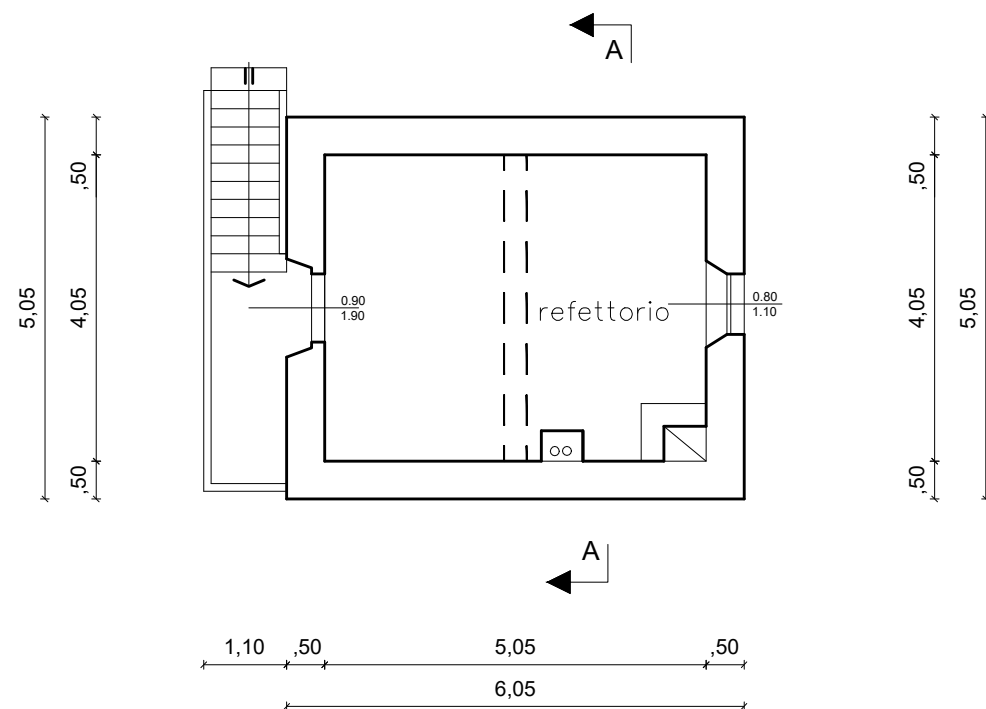

## MALGA PIANEZZE SEZIONE A - A SCALA 1:100

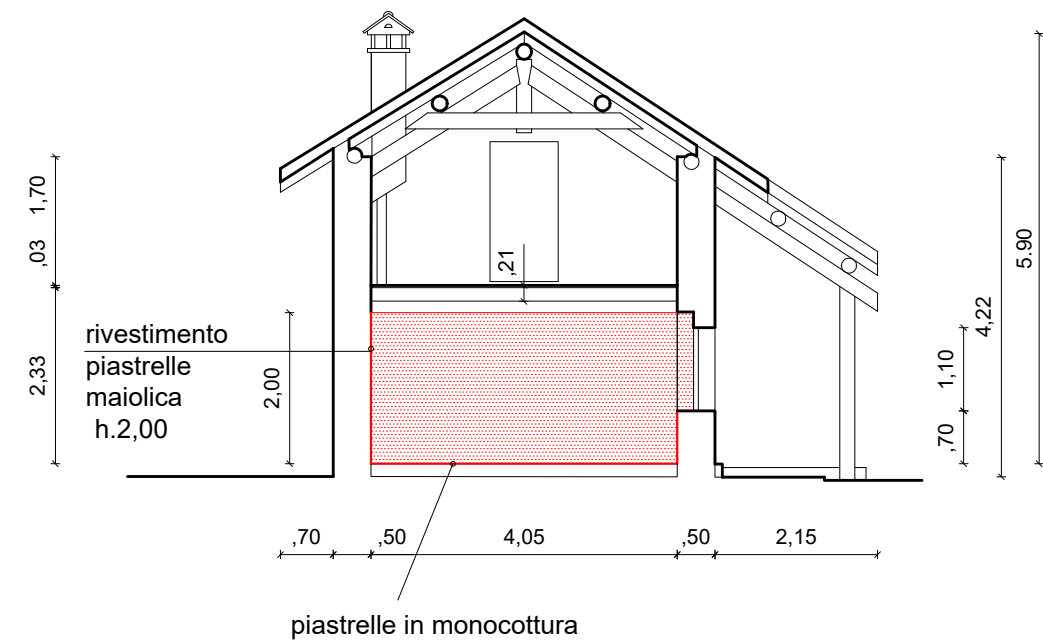

**PROSPETTO OVEST**

SCALA 1:100

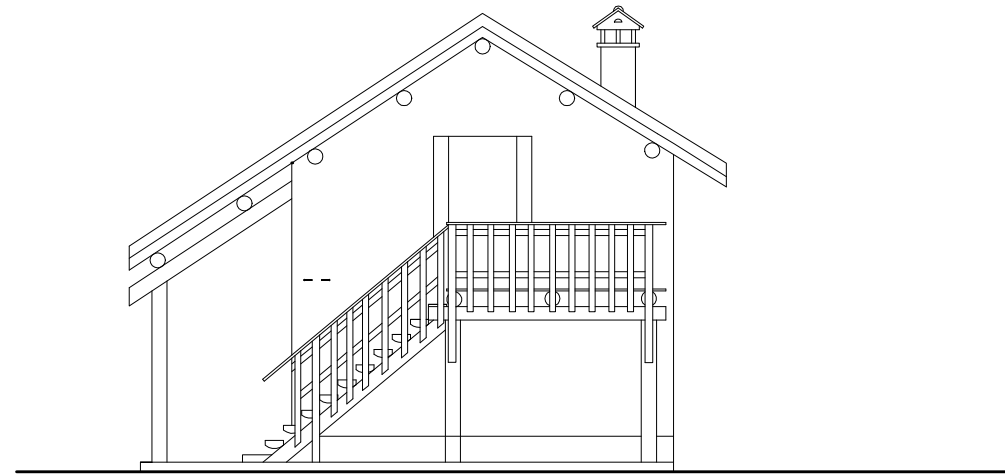

**PROSPETTO SUD**

SCALA 1:100

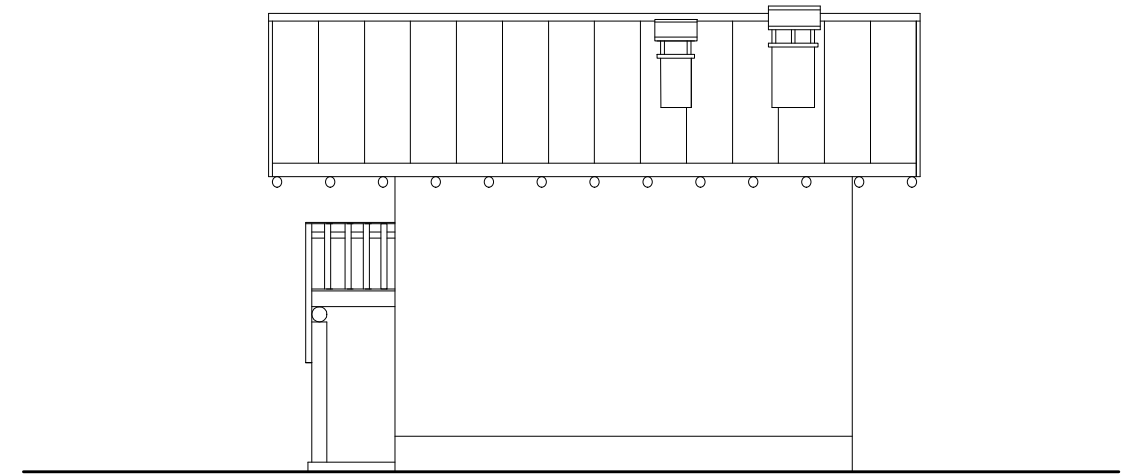

**PROSPETTO EST**

SCALA 1:100

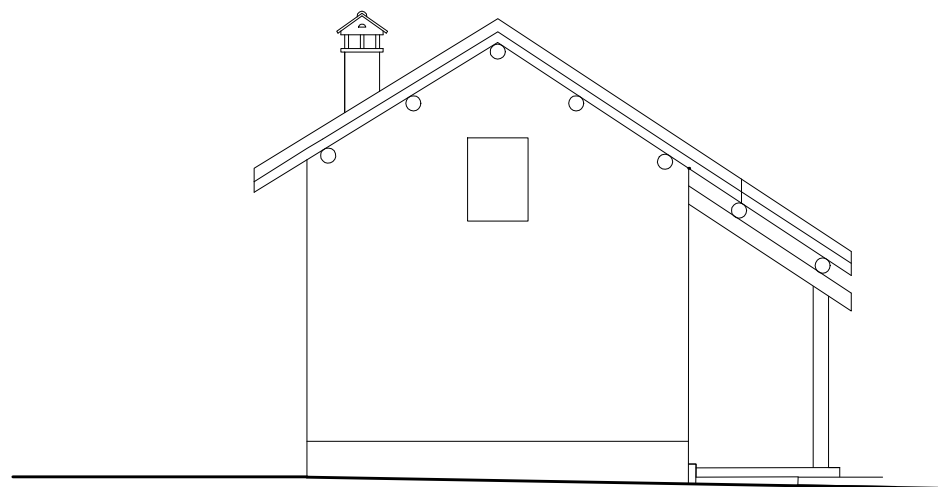

**PROSPETTO NORD**

SCALA 1:100

